

Patient report

Bio-Rad DATE: 03/08/2019
D-10 TIME: 01:52 AM
S/N: #DJ4I016123 Software version: 4.20-2
Sample ID: 10437838
Injection date 03/08/2019 01:18 AM
Injection #: 7 Method: HbA1c
Rack #: --- Rack position: 7

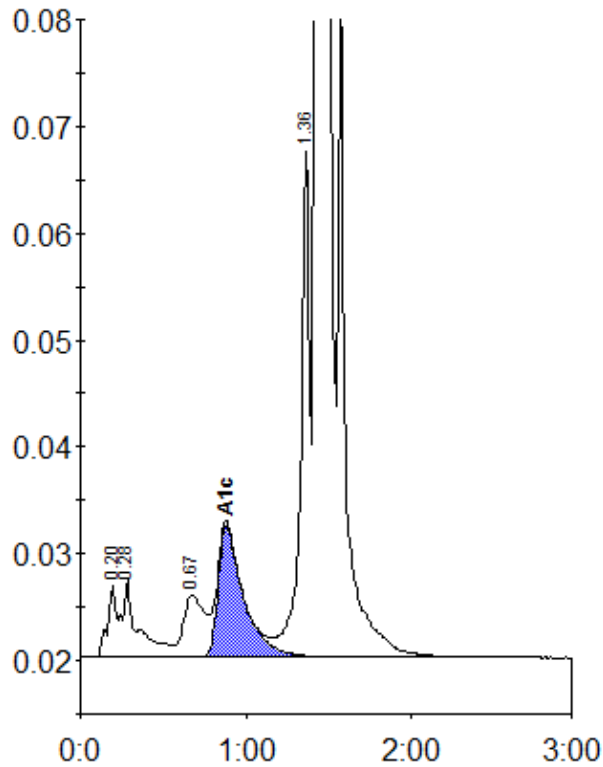

Peak table - ID: 10437838

Peak	R.time	Height	Area	Area %
A1a	0.20	6895	24286	0.8
A1b	0.28	7321	49040	1.6
LA1c/CHb-1	0.67	5767	51877	1.7
A1c	0.88	12335	131695	5.8
P3	1.36	47528	175748	5.7
A0	1.43	810239	2632561	85.9
Total Area:		3065206		

Concentration:	%
A1c	5.8